በአማን

የቧንቧ እቃዎች

BEAMAN

Piping solutions

COMPANY PROFILE

በአማን

የ ቧ ን ቧ እ ቃ ዎ ች

BEAMAN

Piping solutions

- **Beaman Piping Solutions (MORINGA FARMS PLC)**
- **Established date (2011 GC)**

In front of St.Urael Church, AB ZONE Business center

2nd floor Office number 111 Addis Ababa, Ethiopia

0903383838, 0903393939, 0911259018

www.beamanpiping.com

sales2@beamanpiping.com

Table of Content

01 Introduction

02 About us

03 Mission

04 Vision

05 The Team

07 What we offer

11 Projects

19 Quality certificates

20 Customers

21 Testimonials

Introduction

Beaman Piping Solutions, a subsidiary of Moringa Farms PLC, was founded and registered in 2011 GC. Headquartered in Addis Ababa, Ethiopia, our company has firmly established itself as a trusted provider of comprehensive sanitary material supplier and distributers to a wide range of industries, constructors, and traders throughout the country. In addition, we have proudly introduced KAS, PALCONN, T-Flow plumbing materials, reflecting our commitment to innovation and quality in the sanitary solutions sector.

Since our establishment we have built a strong and healthy market reputation by adhering to a simple principle: delivering reliable and efficient sanitary solutions. At Beaman Piping Solution, we understand the significant challenges in the plumping sector, which is why we have organized dedicated innovative consultancy & after sales service depart. These depart are equipped with cutting-edge sanitary innovations, enabling us to tackle complex sanitary projects effectively.

Our commitment to excellence and customer satisfaction has allowed us to forge strong partnerships across various industries. Whether it's providing sanitary solutions to major corporations, supporting construction projects, or assisting traders in their sanitary needs, we strive to deliver tailored services that meet the unique requirements of each client.

About us

Our objective

Our objective is to become one of the leading market shareholders in the construction sector by providing plumbing and sanitary solution in Ethiopia.

Our goal

Customer satisfaction is the ultimate goal of our company with quality service through our most organized and professional teams working with us.

Mission

We are committed to providing our service at the right time and at the right place with zero tolerance for inconvenience.

Our mission is to offer our customers the finest quality and best selection of products with the quickest service in the industry. We believe good service is worrying about the details so our customers don't have to. Beginning with its inception Beaman Piping Solutions has developed a long-standing reputation of offering the best line-up of sanitary products internationally renowned and with abounded stock and Maintenance Service at the most competitive prices available. Furthermore, we hire and train outstanding people at our General Supply Company. This allows us to focus on treating customers as long-term partners, exceeding their expectations, and delivering every order with a speed and accuracy unparalleled in the industry.

We are very proud to be associated with a number of leading manufacturers and the top-quality products they offer.

Vision

To be referred as the most favorable company in the plumbing material supply and sanitary constriction In Ethiopia, Addis Ababa & the states all over the country.

Core value

Continues R&D studies

Special attention for customers satisfaction

Addressing the end user

Reasonable price, No compromission in quality

Diversification of products

Employee satisfaction & life development

Easy & accessible

Value nature & humanity



The team



Seifu Tadesse
General Manager



Selamawit Beyene
Vice Manager



Nadew Wolde
Marketing head



Daniel Tefera
Technical Manager



Selamawit Derbew
Sales supervisor



Eyerusalem Haile
Customers care



Adaneh Gulelat
Assistant Marketing head



Tigistu Wondimagegn
Assistant technical head

The team





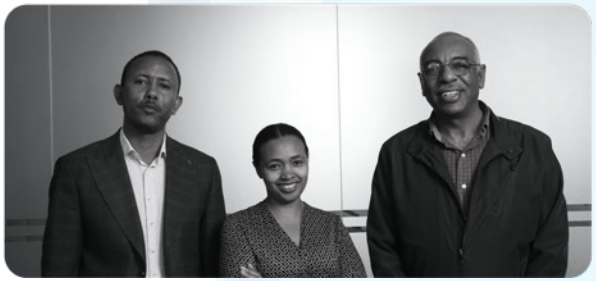



What we offer

Beaman piping Solution offers a comprehensive range of products and services to meet the sanitary needs of both public and private customers in the commercial and domestic markets throughout the country. We pride ourselves on delivering high-quality PPR, HDPE and UPVC pipes, fittings and valves that meet international standards. Our commitment to customer satisfaction is reflected in our responsive approach; consultancy, train and certify plumbers, stock availability, after sales services and cost-effective solutions (saving our clients from extra cost).



Products:

Import and distribution:

We offer imported PPR pipes and fittings from Turkey, known for their durability and reliability. And 100% LEAKAGE free & SOUND proof UPVC pipe and fitting. Our UPVC pipes and fittings are designed to prevent leakages and provide excellent soundproofing qualities. Also, HDPE pipes and fitting with premium standard and with large stock availability.

What we offer

Services:

1. Training & Workshops:

- Train & certify plumbers: We provide training programs to plumbers, enabling them to update their skills and receive certification.

- Introduce new technology innovation & new installation options: Our workshops introduce plumbers to new technologies and installation techniques, ensuring they stay up-to-date with industry advancements.





What we offer

2. Installation & Maintenance consultancy:

- Supply of plumbing and sanitary materials: We offer reliable supply for plumbing and sanitary systems.
- Installation consultancy: Our experts provide consultancy services to assist in the planning and design of sanitary systems for commercial and domestic projects.
- Sanitary design modification: We support the modification of existing sanitary designs to optimize efficiency and functionality.
- Develop as-built design: Our team creates accurate and detailed as-built designs to provide clients with comprehensive records of their sanitary systems.
- Train maintenance teams and arrange maintenance schedules: We train maintenance teams to ensure the proper upkeep and longevity of plumbing and sanitary systems.

We offer design modification services to optimize the efficiency and functionality of your existing sanitary layouts, ensuring a seamless experience for your unique requirements.

At Beaman Piping Solution, we believe in building strong relationships with our clients through personalized service and a deep understanding of their requirements. We are committed to adding value and providing exceptional customer service. Our dedicated staff at Beaman Piping solution is ready to work closely with you, adapting to your changing needs and helping you achieve your organizational goals.

What we offer

Free of charge services:



1. **Training:** Enhance your knowledge and skills with our free training programs, designed to empower plumbers with the latest industry techniques, ensuring efficient and professional service.

2. **Consultation:** Benefit from our expert consultancy services, where we offer valuable insights and guidance on plumbing and sanitary systems, helping you make informed decisions for your projects, at no cost to you.

3. **Delivery:** Enjoy the convenience of free and reliable delivery services, ensuring timely and hassle-free transportation of plumbing and sanitary supplies to your doorstep.

4. **Drain Cleaning:** Say goodbye to clogged drains with our complimentary drain cleaning service, utilizing advanced techniques to ensure smooth and efficient drainage systems.

Projects

At Beaman Piping Solution, we specialize in providing exceptional plumbing and sanitary solutions to the commercial and public sector industries. With a strong commitment to innovation and industry best practices, we strive to deliver the cutting-edge solutions our clients need to excel in today's competitive marketplace.

We provide clients with experience, quality, dedication, and professionalism and as a result have become a leader in providing piping and sanitary solution services in Ethiopia (Addis Ababa, Adama, Bahirdar, Hawassa, Gonder, Jigjiga, Mekelle & Welayta many other states).



Hawassa University All in One Project


Hotel project in wolayita

Projects



Jenboro Real Estate

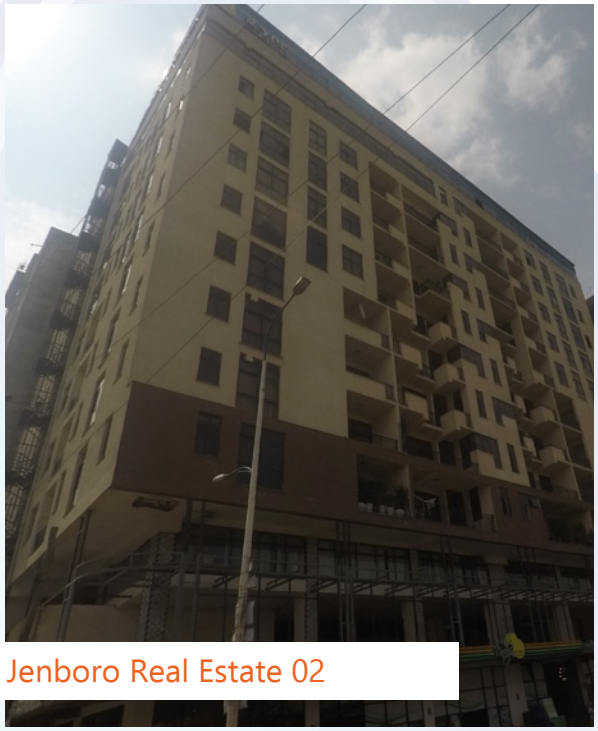

Jenboro Real Estate 02



Kidus Resort & Hotel PLC

Projects

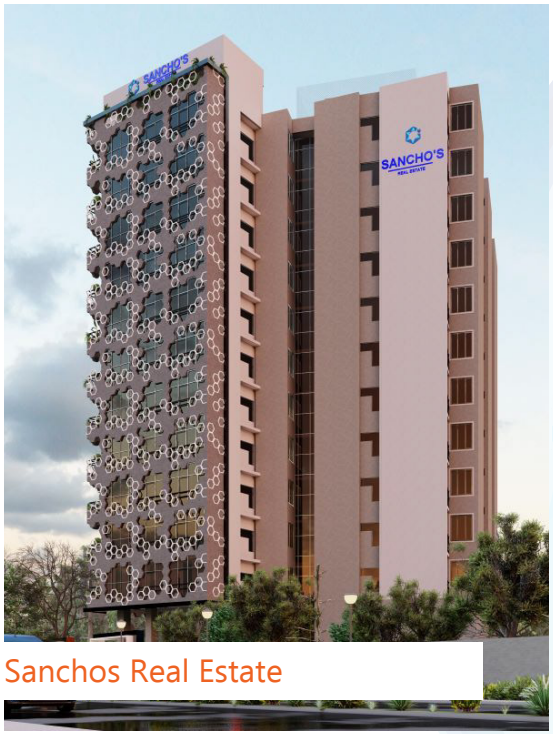

Sanchos Real Estate

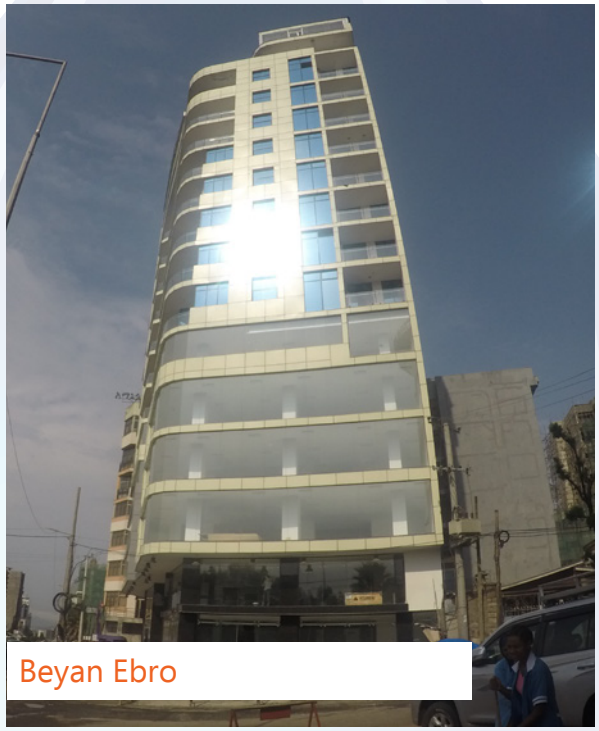

Beyan Ebro

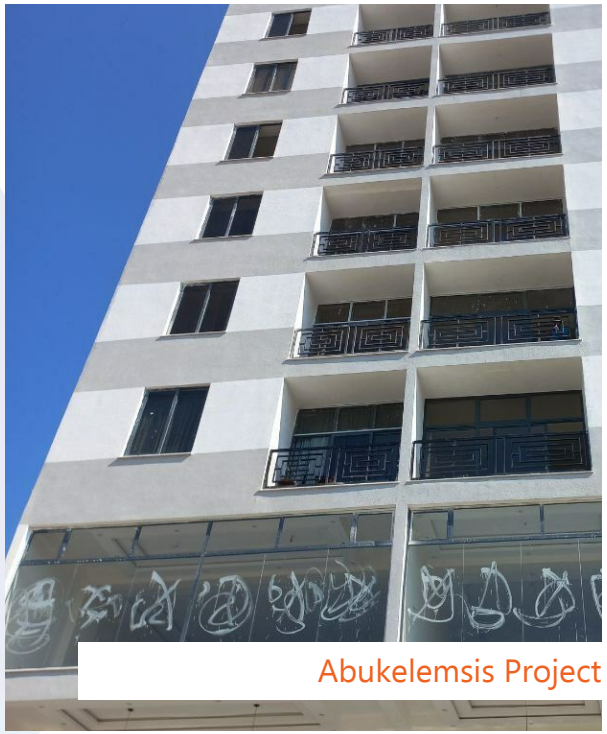

Abukelemsis Project

Projects

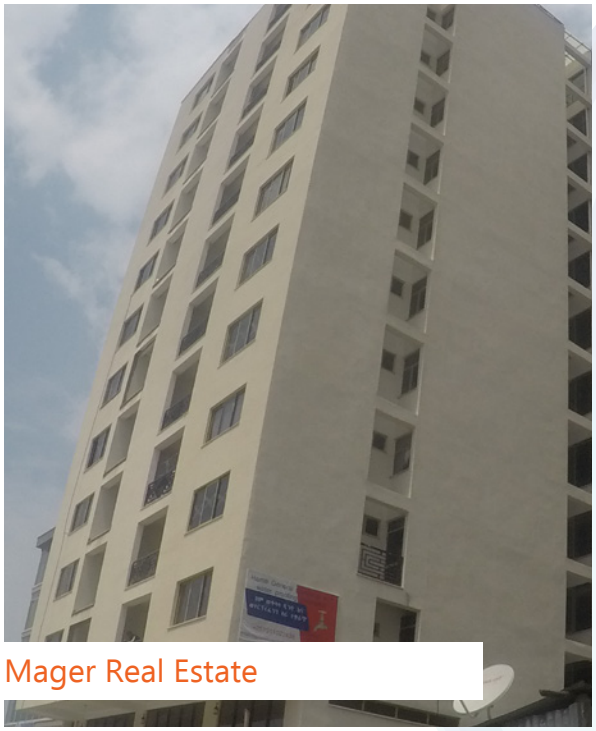

Mager Real Estate



Maya Real Estate



Redwan Bulbula

Projects



Rohan Family Trading



Redwan Dembel

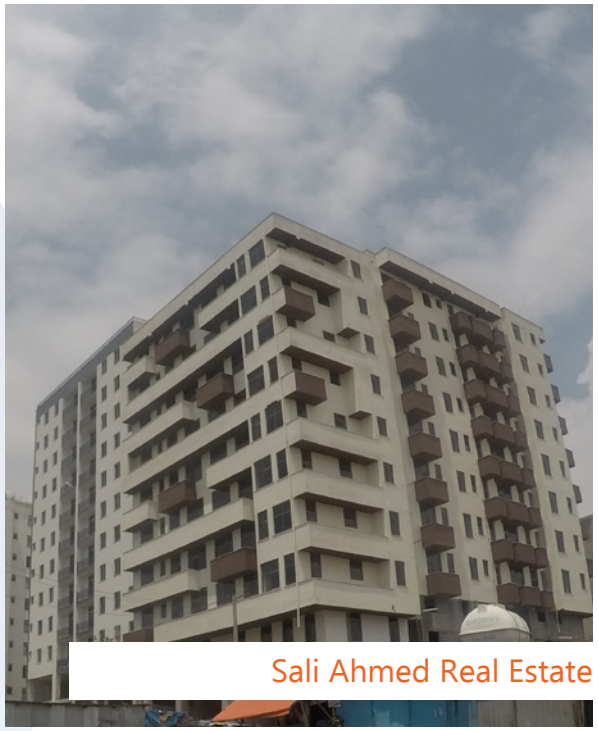

Sali Ahmed Real Estate

Projects



Jenboro Project 3



Stadia engineering works



AMJ Marketing Center

Projects



Elias

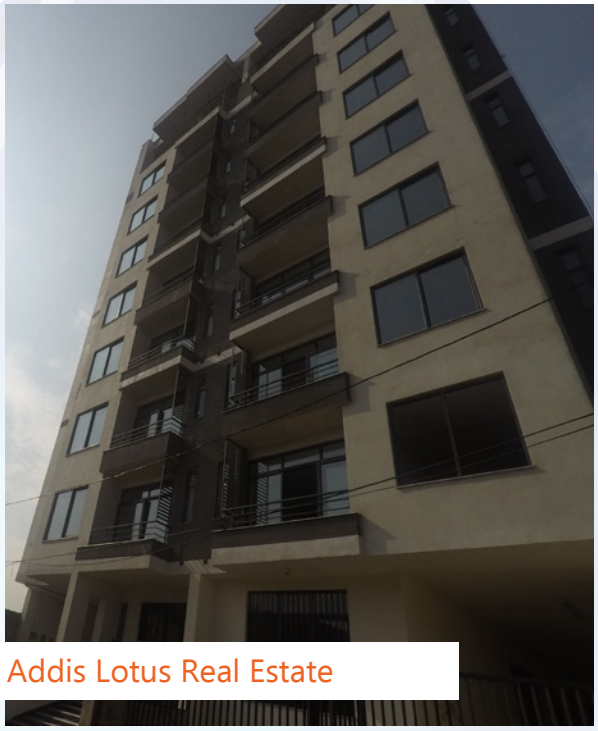

Addis Lotus Real Estate



JNJ Real Estate

Projects



GA Real Estate

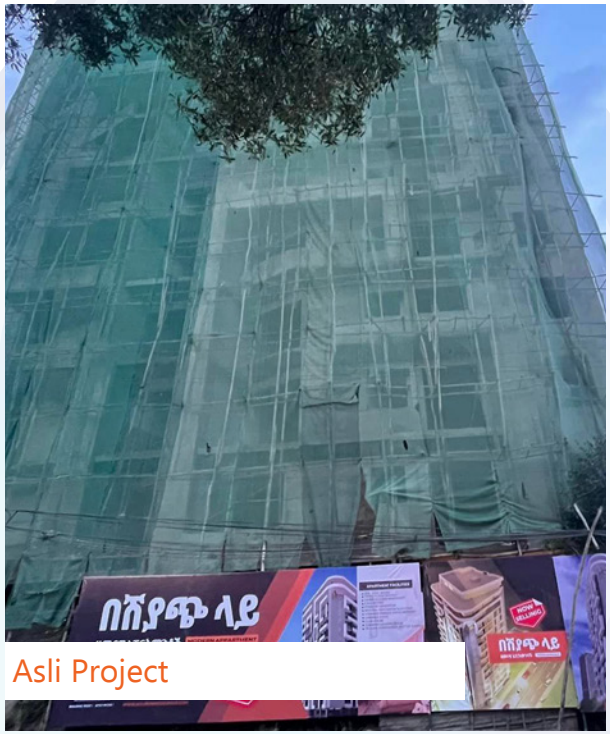

Asli Project

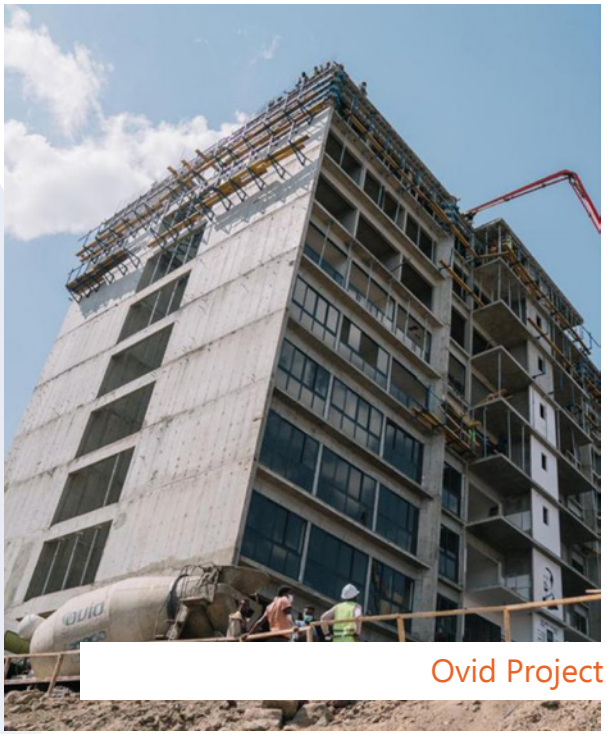

Ovid Project

and many more...

Quality Certificates

Brands

Palconn®

KAS®



Customers

When you choose Beaman, you can expect a partnership based on trust, integrity, and a shared commitment to your success. We strive to go above and beyond in meeting your plumbing and sanitary solution needs, providing you with the peace of mind that comes from working with a recognized leader in the industry.

JENBORO REAL ESTATE

Quid GROUP





SANCHOS REAL ESTATE

Alem General Fiber Glass P.L.C



and many more...

Testimonials

Words from our customers

MSN Real Estate values its partnership with Moringa Farms PLC (Beaman Piping) as a trusted plumbing material supplier for our 3-block project, 2B+G+G12, at Bambi's. We're satisfied with their quality and service, and we anticipate ongoing collaboration due to the value they provide.

Rehima Hasen - General Manager

Feiltma Real Estate PLC partnered with Moringa Farms PLC (Beaman Piping) for PPR and UPVC materials supply in the B+G+10 project in Ayat, Addis Ababa. We appreciate their quality, delivery, consulting, and hospitality. We look forward to future collaborations, expecting continued success.

Jafar Mohamed -General Manager

Kirsmus Market Center Share Company has been a satisfied customer of Moringa Farms PLC (Beaman Piping) for UPVC and PPR materials supply for our G3+G+G15 project near Genet Hotel. We appreciate their quality and service and look forward to our continued partnership.

Anteneh Asefa - General Manager

Mitket Real Estate has been supplied by Beaman Piping for plumbing materials supply, including PPR and UPVC, for the Ayat 49 project. We're pleased with their quality, delivery, and customer care, contributing to project success. We anticipate continued collaboration.

Zemicheal G/Egziabher - General Manager

AGT Trading PLC has worked with Moringa Farms PLC (Beaman Piping) for plumbing materials supply. Their quality and service were crucial for our B+G+6 building project in Addis Ketema Wereda 10, and we anticipate future collaborations.

Rewan Ali

በአማን
የቧንቧ እቃዎች
BEAMAN
Piping solutions

In front of St.Urael Church,
AB ZONE Business center
2nd floor Office number 111

0903383838
0903393939
0911259018

sales2@beamanpiping.com

www.beamanpiping.com